BAA Training
18/10/2024

Serviços de treinamento em aviação.
Desconto de 5% aos associados SNA nos treinamentos ministrados pela BAA Training.

Mais informações acesse:
https://baatraining.com/

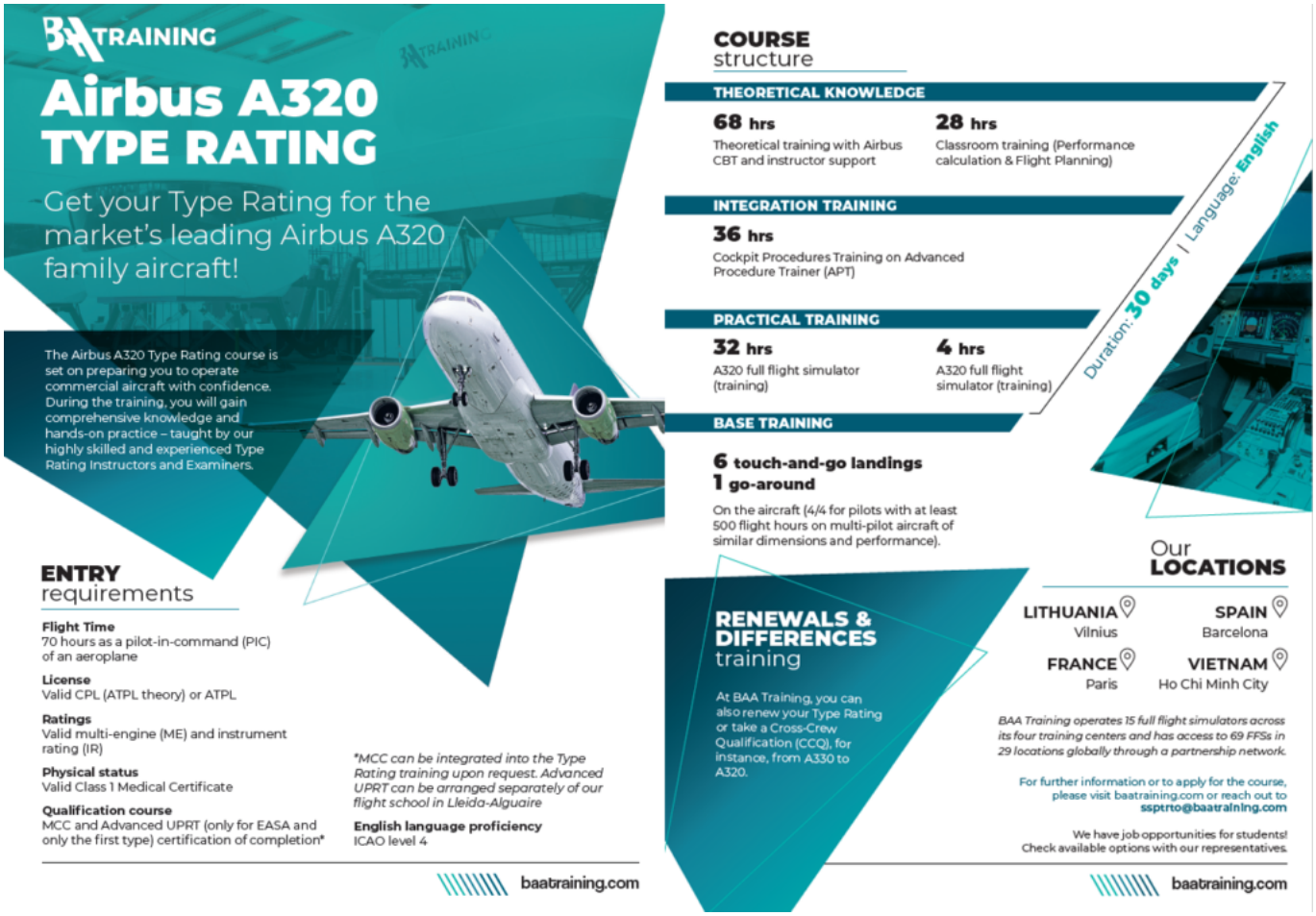

BAA Training
18/10/2024

BAA TRAINING

BOEING 737 NG TYPE RATING

Get your Type Rating for the household name, Boeing 737 NG aircraft!

The Boeing 737NG Type Rating course is set on preparing you to operate commercial aircraft with confidence. During the training, you will gain comprehensive knowledge and hands-on practice – taught by our highly skilled and experienced Type Rating Instructors and Examiners.

ENTRY requirements

Flight Time
70 hours as a pilot-in-command (PIC) of an aeroplane

License
Valid CPL (ATPL theory) or ATPL

Ratings
Valid multi-engine (ME) and instrument rating (IR)

Physical status
Valid Class 1 Medical Certificate

Qualification course
MCC and Advanced UPRT (only for EASA and only the first type) certification of completion*

**MCC can be integrated into the Type Rating training upon request. Advanced UPRT can be arranged separately of our flight school in Lleida-Alguaire*

English language proficiency
ICAO level 4

baatraining.com

COURSE structure

Duration: **30 days** | Language: **English**

THEORETICAL KNOWLEDGE

60 hrs
Theoretical training with Boeing CBT and instructor support

28 hrs
Classroom training (Performance calculation & Flight Planning)

INTEGRATION TRAINING

36 hrs
Cockpit Procedures Training on Advanced Procedure Trainer (CPT)

PRACTICAL TRAINING

32 hrs
B737 NG full flight simulator (Training)

4 hrs
B737 NG full flight simulator (Skill Test)

BASE TRAINING

6 touch-and-goes landings
1 go-around

On the aircraft (4/4 for pilots with at least 500 flight hours on MPA of similar dimensions and performance).

RENEWAL & DIFFERENCE training

At BAA Training, you can also renew your Type Rating or take a Difference course, for instance, from B737 CL to B737 NG or vice versa.

Our LOCATIONS

LITHUANIA Vilnius
SPAIN Barcelona
FRANCE Paris
VIETNAM Ho Chi Minh City

BAA Training operates 15 full flight simulators across its four training centers and has access to 69 FFSs in 29 locations globally through a partnership network.

For further information or to apply for the course, please visit baatraining.com or reach out to **ssptrto@baatraining.com**

We have job opportunities for students! Check available options with our representatives.

baatraining.com